



GIAN SAGAR

"Let us churn the ocean of poverty and illiteracy to
distribute nectar of knowledge to the people."

– Dr. Sukhwinder

**WELCOME ALL AT VIRTUAL TOUR OF
GIAN SAGAR EDUCATIONAL & CHARITABLE TRUST**

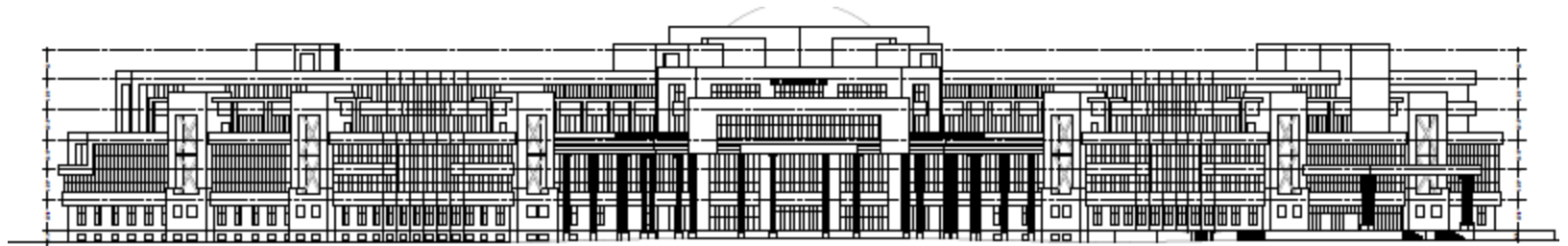

EL-(01) ELEVATION



EL-(02) ELEVATION

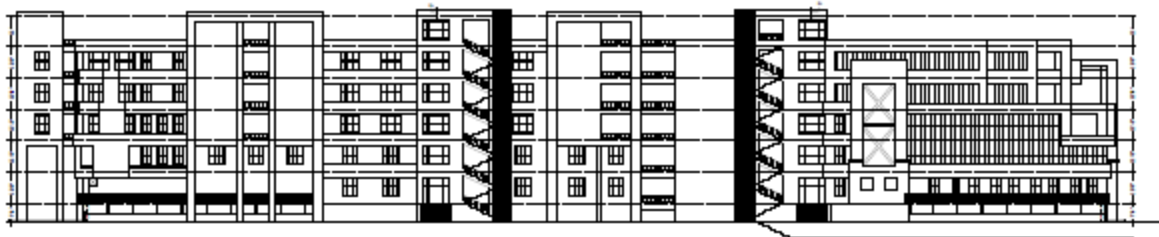

EL-(03) ELEVATION

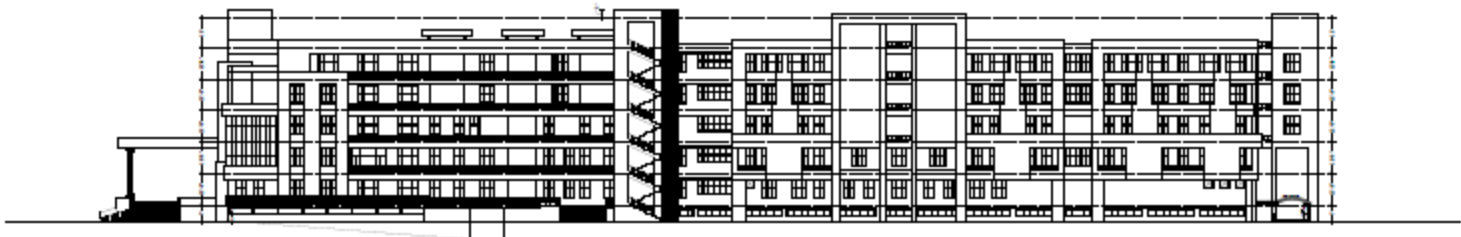

EL-(04) ELEVATION

मास मसगा रिड रासनगर डरससड केसर 257 डीसिमेडल रासससरा मेला अधिभासा

डीसड
संसड ५००
डरस

मिसा $40 \times 110 = 4400$

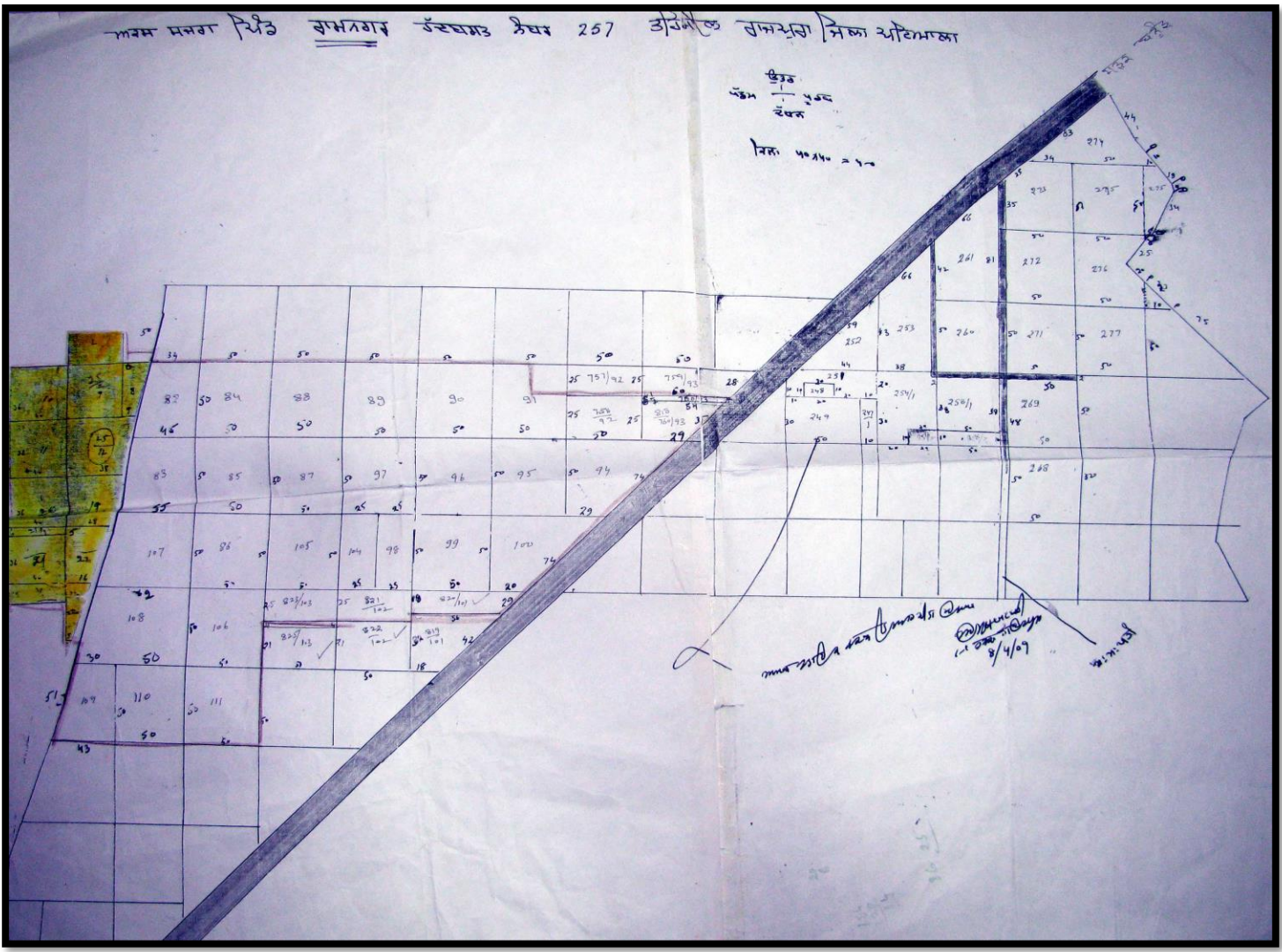

मास मसगा रिड रासनगर डरससड केसर 257 डीसिमेडल रासससरा मेला अधिभासा
 8/4/07
 10/1/07

Picture of the site before any construction began.



Picture of the site before any construction began.

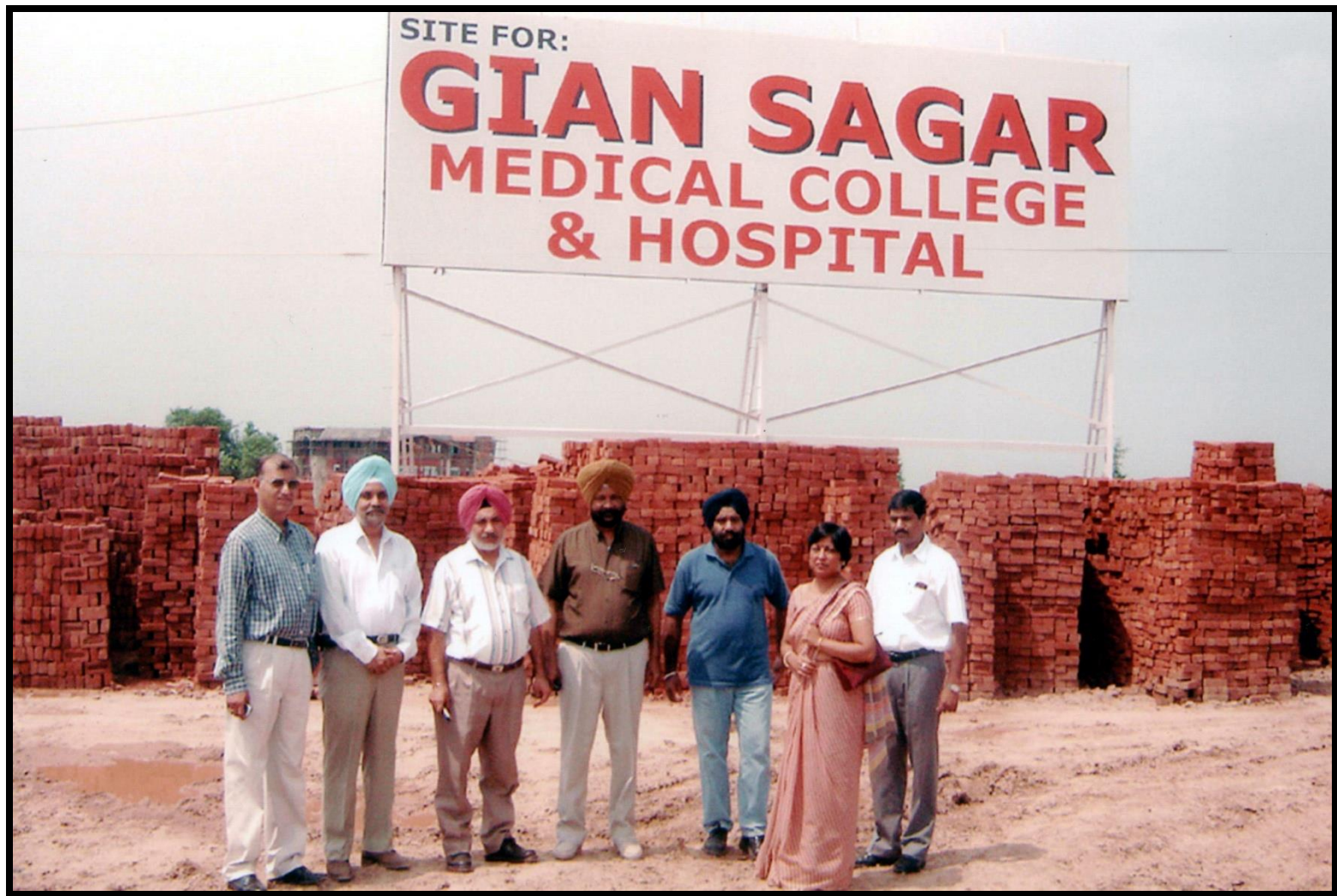

Ardaas



Picture of the site before any construction began.



Dr. Sukhwinder Singh

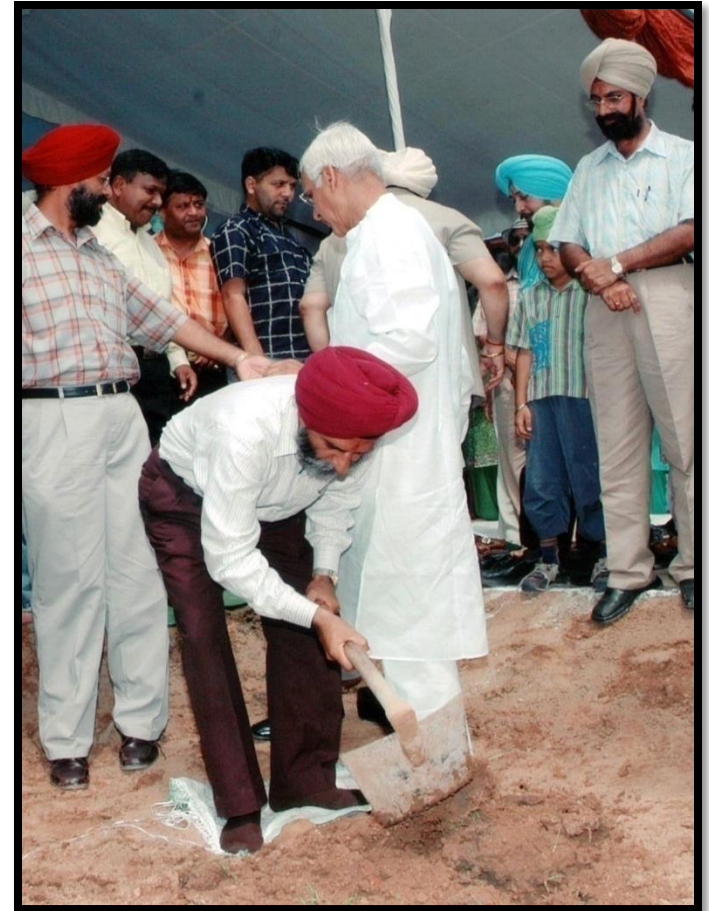

Sh. Harnam Singh

Pictures of the site during



Pictures of the site during construction



Gian Sagar Medical College



Gian Sagar Dental College and Hospital



Gian Sagar College of Nursing



Gian Sagar College of Physiotherapy



Gian Sagar Hospital



- ❖ **300 Bedded Hospital**
- ❖ **Affordable Rates**
- ❖ **Latest Equipment's**
- ❖ **Highly Skilled Staff**

EMERGENCY & TRAUMA

Hospital is fully equipped for management of Trauma cases being supported by Hi-Tech O.Ts, ICU & Blood bank services



EMERGENCY WARD

It is a multi specialty hospital having all the facilities to render emergency care for all kind of causalities and emergencies.

The emergency department has a total of 32 beds which include 12 resuscitative beds, 10 beds each in male and female wards.



INTENSIVE CARE UNIT

- ❖ There is an ultra modern hi-tech 20 bedded Intensive Care Unit equipped with latest equipment to monitor and assess the patient.
- ❖ The unit is fully air conditional and has hi-tech ventilators to give artificial respiration .
- ❖ The multi parameter monitors are equipped with touch screen technology to monitor both invasive and non invasive parameters.



NICU/PICU

There is a separate Neonatal ICU for neonates and PICU for Pediatric patients.



This unit has phototherapy unit, incubator and neonatal Ventilators

NEONATAL INTENSIVE CARE UNIT



SICU

- MPM
- High End Post Operative Care

OPERATION THEATRES

The 10 operation theatres are spacious and are equipped with the latest world class anesthesia work station for delivery of anesthesia in Neurosurgery /Plastic /Pediatric/ laparoscopic surgical procedures



SURGERY

All kind of major surgeries including / Laparoscopic surgeries are being performed with the latest equipment and in the most efficient hands



POST OPERATIVE RECOVERY AREA



POST OPERATIVE RECOVERY AREA



BLOOD BANK

Hospital has its own blood bank and is well equipped and stock to meet mass casualty



RADIO-DIAGNOSIS DEPARTMENT



1.5 tesla MRI



128 Slice MDCT

LABAROTARY SERVICES

A state of art facilities of Lab available for 24 Hours



EYE DEPARTMENT

THE ULTRA MODERN
HI -TECH EQUIPMENT

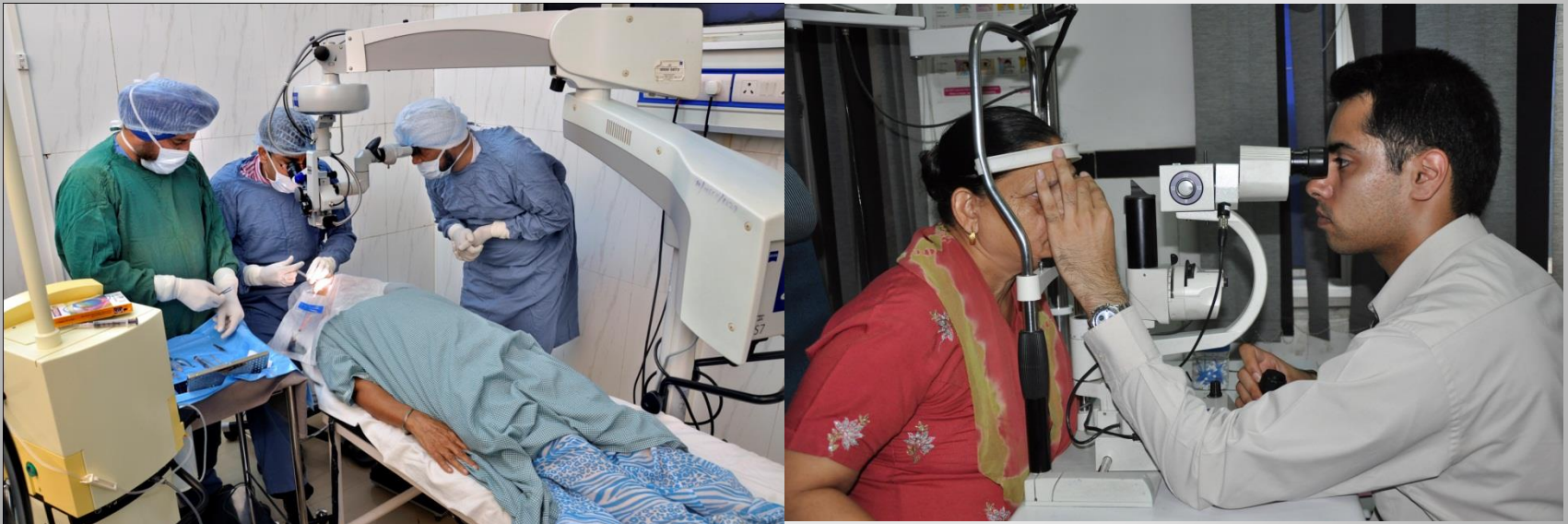

SKIN DEPARTMENT

THE SKIN DEPARTMENT HAS THE ULTRA MODERN HI-TECH EQUIPMENT



PHYSIOTHERAPY DEPARTMENT

We have already started our own college of PHYSIOTHERAPY. The department has the latest equipment for catering to the needs of patients in the branch of physiotherapy.



PHARMACY

The hospital **Pharmacy** has fully computerized system of dispensing medicine in hospitals self run Pharmacy



CSSD UNIT

- HIGHLY ADVANCED FULLY AUTOMATED COMPUTERISED AUTOCLAVES.
- IT PROVIDES ROUND THE CLOCK SERVICES AND SUPPLES TO ALL THE WARDS, OPERATION THEATRES, LABOUR ROOM AND I.C.U

24x7 AMBULANCE SERVICE

WE HAVE THE LATEST MOST ADVANCED CRITICAL CARE AMBULANCE EQUIPPED WITH THE BEST EQUIPMENT.



Planned Projects

A light beige thought bubble with a brown outline and a small tail at the bottom right. It contains the text "SKY is the limit".

SKY is
the limit

A green rounded rectangular box with a white shadow, containing the text "Renal Transplant".

Renal
Transplant

A brown rounded rectangular box with a white shadow, containing the text "Cardiology".

Cardiology

Thanks